

SIG. OF OWNER: *J. Chidambakanathan*

TITLE:  
**PROPOSED ADDITIONS & ALTERATION  
 TO THE EXIS BUNGALOW FOR  
 MR. R. CHIDAMBAKATHAN AT MADRAS  
 SITE PLAN - TOPO PLAN**

DATE: 24.05.1989

DRAWN: INDU

CHECKED:

SCALE: 1" = 16'-0"

DRAWING No. 3/2134

**NOTE:**

- ALL DIMENSIONS TO BE CHECKED, AT SITE
- NO DIMENSION TO BE SCALED OFF FROM DRAWINGS; ONLY WRITTEN DIMENSIONS TO BE FOLLOWED.
- IN THE EVENT OF ANY DISCREPANCIES OR DIFFERENCES BETWEEN ANY ARCHITECTURAL DRAWINGS AND STRUCTURAL DRAWINGS OR OTHER ENGINEERING DRAWINGS OR SITE CONDITIONS OR OTHERWISE IMMEDIATE REFERENCE IS TO BE MADE TO THE ARCHITECT FOR CLARIFICATION PRIOR TO EXECUTION OF WORK AT SITE

THIS DRAWING AND DESIGN ARE THE SOLE PROPERTY OF M/S CHITALE & SON AND SHALL NOT BE TRACED, COPIED, REPRODUCED, MODIFIED, LENT, OR MADE UNAUTHORISED USE OF IN ANY OTHER MANNER WITHOUT THE WRITTEN PRIOR CONSENT OF THE ARCHITECTS.

**Chitale & Son** Estd 1932  
 CHARTERED ARCHITECTS, URBAN PLANNERS,  
 INTERIOR DESIGNERS & CONSULTANTS  
 CHUN BUILDING, MADRAS - 600 002

**NORTH POINT**

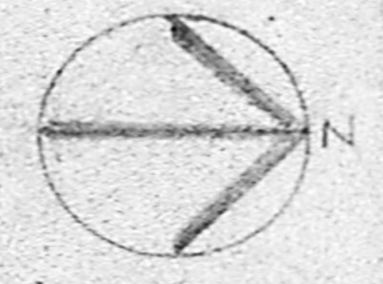

**REVISIONS**

1	ON 16.09.1989	PLANS ARE REVISED
2	ON 24.8.89	
3		
4		

**REGISTRATION NO. 15**

GANGAHARESWAR KOIL STREET

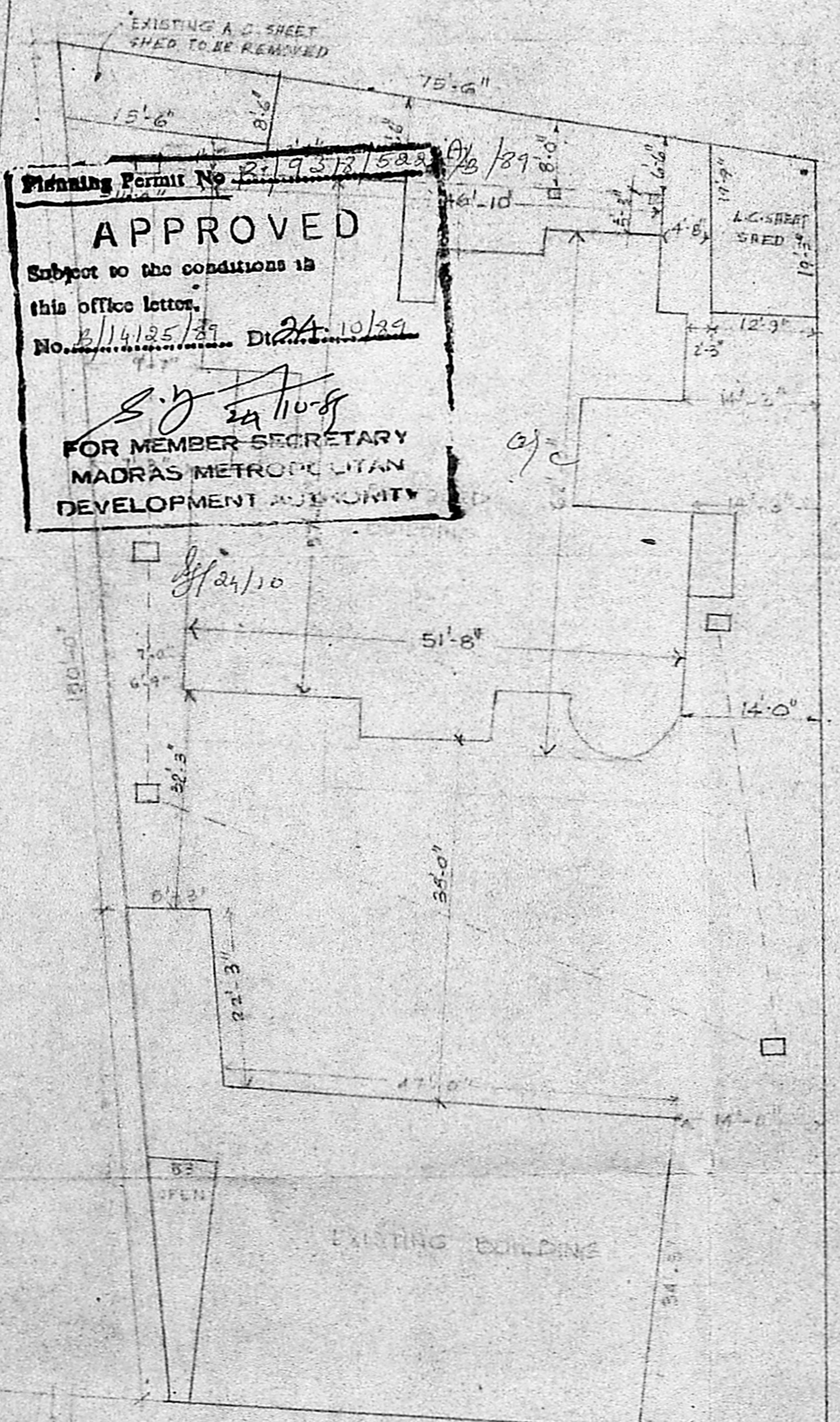

**Planning Permit No. R-19378/522/A/89**

**APPROVED**

Subject to the conditions in this office letter.

No. B/14125/89 Dt. 24.10/89

*S. J.* 24/10/89

**FOR MEMBER SECRETARY  
 MADRAS METROPOLITAN  
 DEVELOPMENT AUTHORITY**

**MMDA TB/PP No. 1**  
 CH. B. 14125/89

*Sel. 19*

*Sel. 19*

DP

R.P

**COLOUR CODE REFERENCE**

PLOT BOUNDARY LINE

PROPOSED CONSTRUCTION

SEWER LINES

EXISTING ROADS

DEMOLITION WORK

SITE PLAN

40'-0" WIDE LETANGS ROAD

TOPO PLAN

AP

MMDA (B/P) No. /  
 C.N. B/14125/89  
 PART I S. Rajam / 9/3/89  
 PART II

D.P.

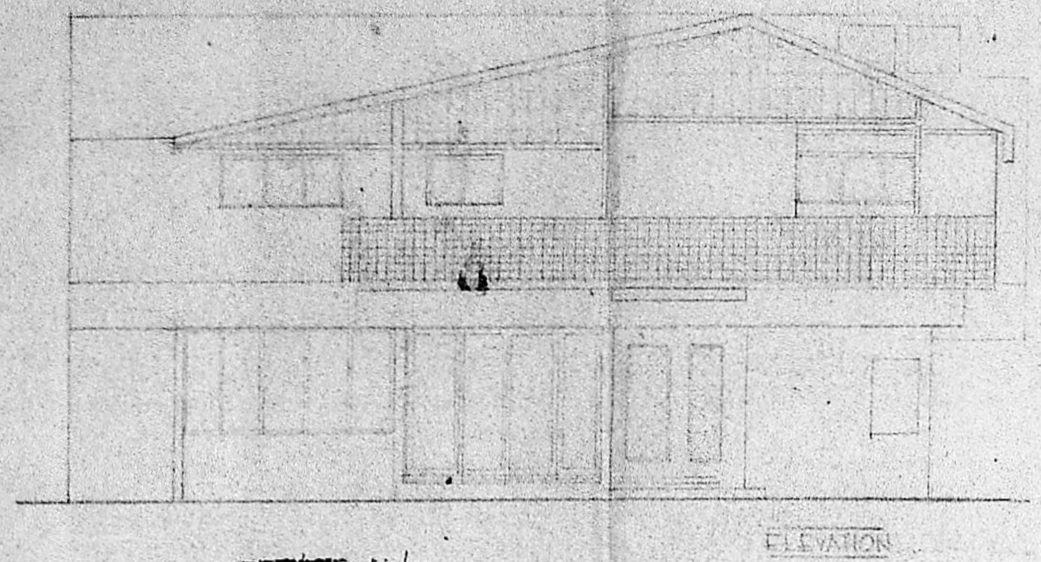

ELEVATION

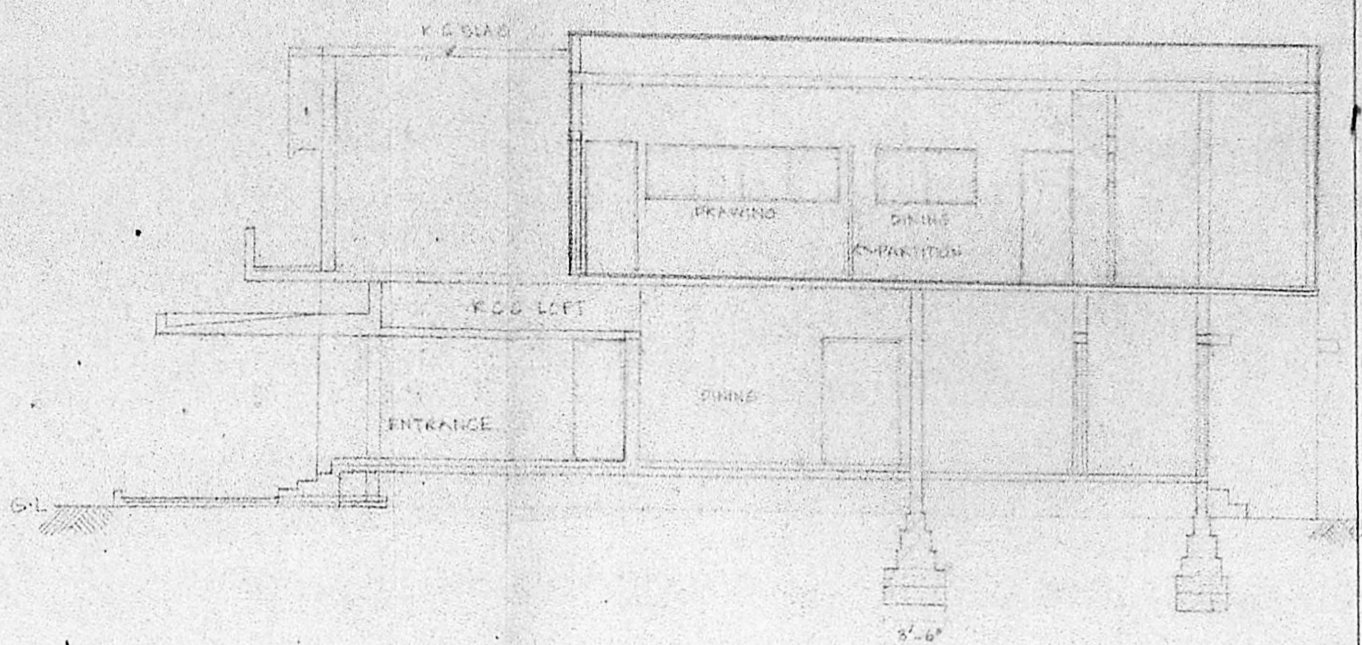

SECTION A-B

Planning Permit No. B/9312/52 5/6/89  
**APPROVED**  
 Subject to the conditions in 4/2  
 this office letter.  
 No. B/14125/89 Dated 10/6/89  
 S. Rajam  
 FOR MEMBER SECRETARY  
 MADRAS METROPOLITAN  
 DEVELOPMENT AUTHORITY

NOTE:  
 • ALL DIMENSIONS TO BE CHECKED AT SITE  
 • NO DIMENSIONS TO BE SCALED OFF FROM DRAWINGS; ONLY WRITTEN DIMENSIONS TO BE FOLLOWED.  
 • IN THE EVENT OF ANY DISCREPANCIES OR DIFFERENCES BETWEEN ANY ARCHITECTURAL DRAWINGS AND STRUCTURAL DRAWINGS OR OTHERWISE IMMEDIATE REFERENCE TO BE MADE TO THE ARCHITECT FOR CLARIFICATION PRIOR TO EXECUTION OF WORK AT SITE.  
 THIS DRAWING AND DESIGN ARE THE SOLE PROPERTY OF M/S CHITALE & SON. UNAUTHORIZED USE OF IN ANY OTHER MANNER WITHOUT THE WRITTEN PRIOR CONSENT OF THE ARCHITECTS.

DATE: 22.02.1989  
 DRAWN: MNDJ  
 CHECKED: S. S. S.  
 SCALE: 1/8" = 1'-0"  
 DRAWING NO: 2/2164

SIG. OF OWNER: S. S. S.  
 TITLE: PROPOSED ADDITIONS AND ALTERATIONS TO THE EXIST BUNGALOW FOR MR. R. CHIDAMBARAMATHAN AT 13, LETTANGS ROAD, MADRAS.  
 T.O. SANCTION NO. 249/80  
 R.S. NO. 5/13  
 DN NO. 170

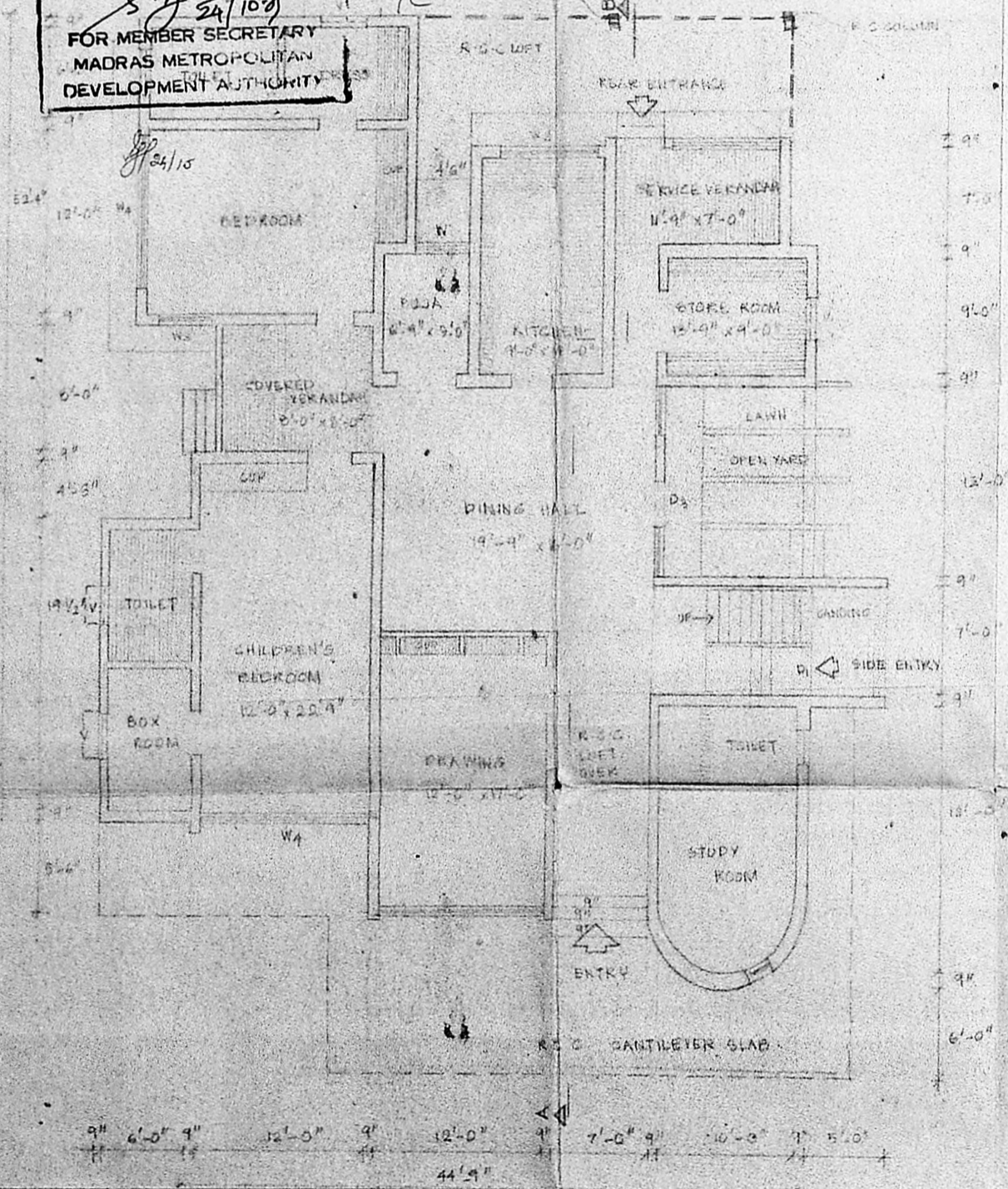

GROUND FLOOR PLAN

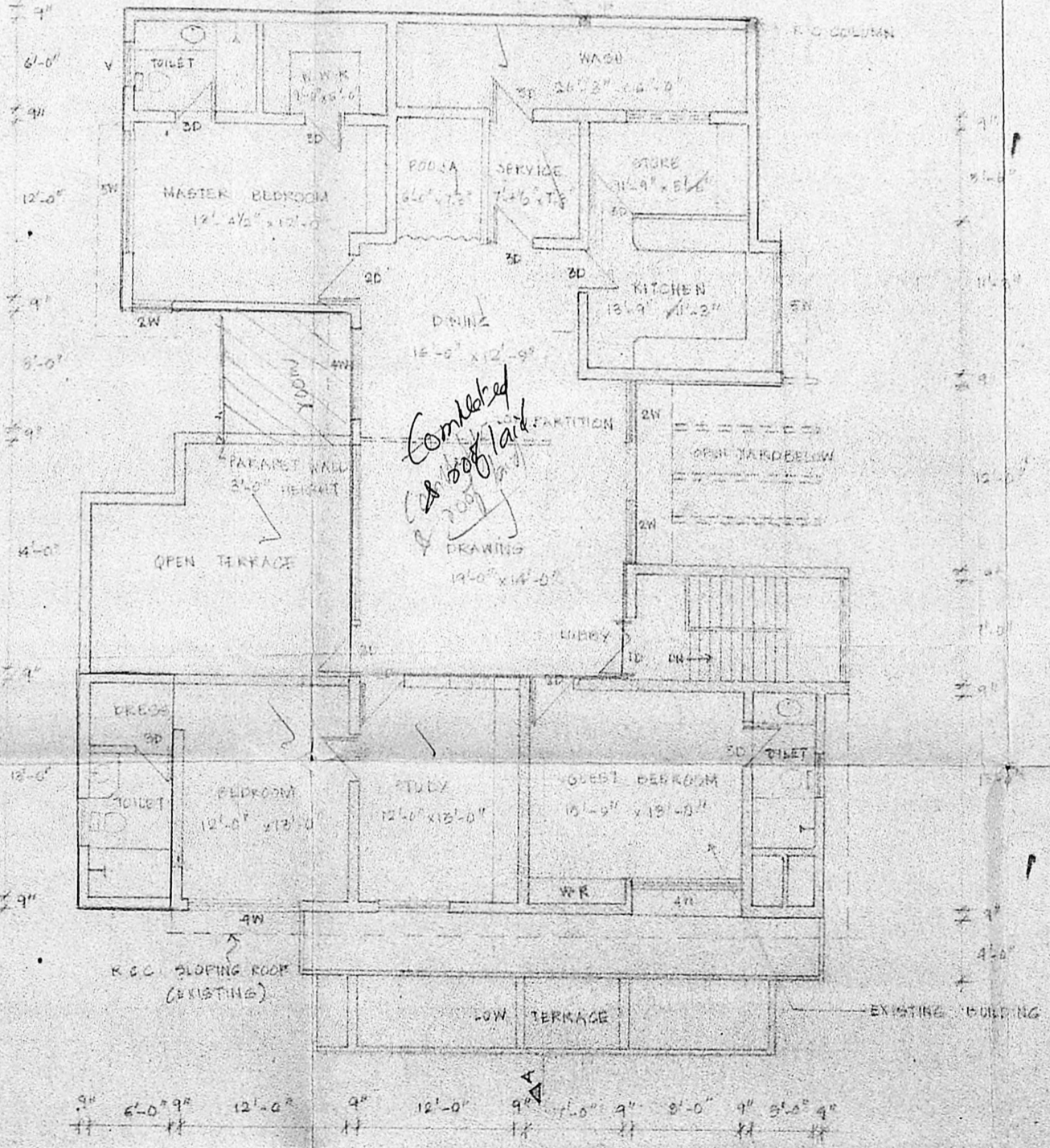

FIRST FLOOR PLAN

AREA STATEMENT

FLOOR	EXISTING	PROPOSED	TOTAL
GROUND FLOOR	3532	182	3714
FIRST FLOOR	739	1469	2208
TOTAL	4271	3291	7562

REFERENCE  
 PROPOSED WORK [Symbol]  
 EXISTING BUILDING [Symbol]

SCHEDULE OF JOINERY

D	2'-6" x 1'-0"	T.W. PANELLED DOOR
D1	3'-0" x 6'-0"	"
D2	2'-9" x 6'-0"	"
D3	12'-0" x 7'-0"	T.W. FULLY GLAZED
W1	5'-0" x 4'-6"	T.W. FULLY GLAZED
W2	6'-0" x 4'-6"	"
W3	4'-0" x 4'-6"	"
W	2'-0" x 4'-6"	"
W4	10'-0" x 6'-6"	GLAZED
V	2'-0" x 3'-0"	GLAZED